STANLEY
'ARTGERM'
LAU
POSTER
DC
PORTFOLIO

STANLEY 'ARTGERM' LAU

DC POSTER PORTFOLIO

Showcasing the artwork of Stanley 'Artgerm' Lau

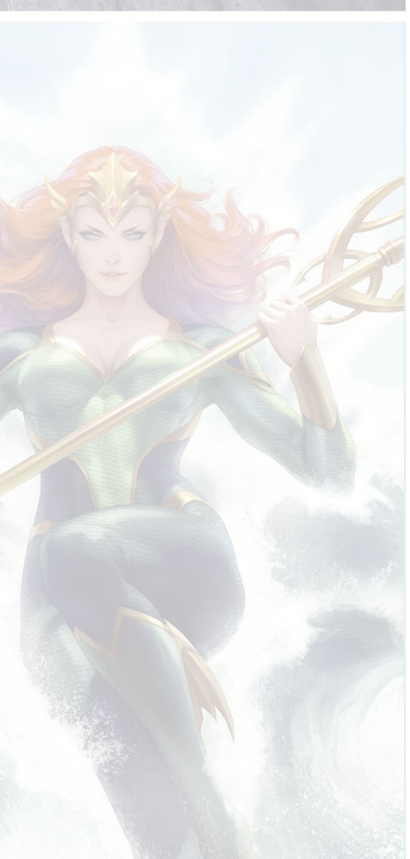
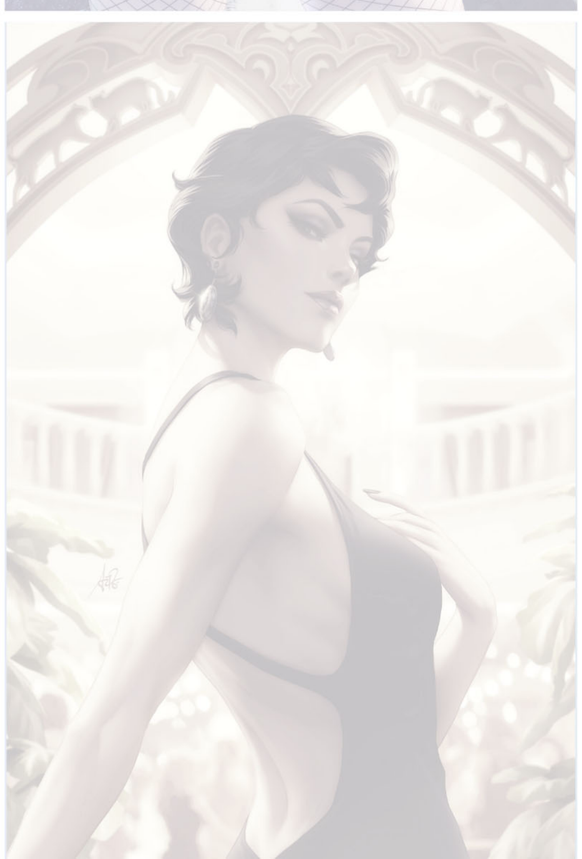

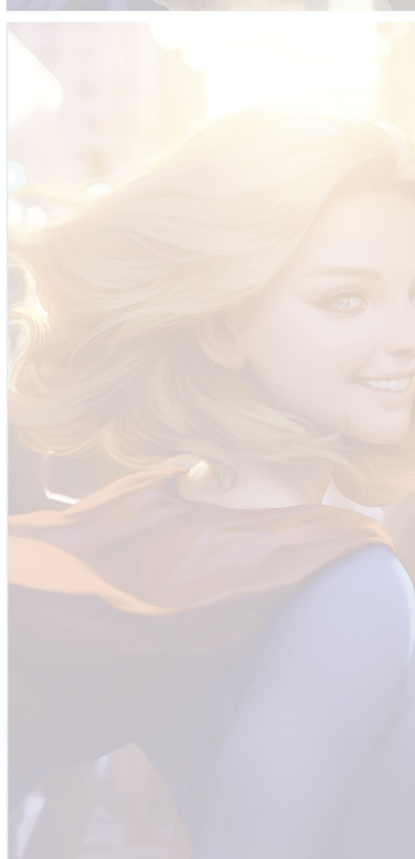

JEB WOODARD Group Editor – Collected Editions
ALEX GALER Editor – Collected Edition
STEVE COOK Design Director – Books
SHANNON STEWART Publication Design

BOB HARRAS Senior VP – Editor-in-Chief, DC Comics
PAT McCALLUM Executive Editor, DC Comics

DAN DiDIO Publisher
JIM LEE Publisher & Chief Creative Officer
AMIT DESAI Executive VP – Business & Marketing Strategy,
Direct to Consumer & Global Franchise Management
BOBBIE CHASE VP & Executive Editor, Young Reader & Talent Development
MARK CHIARELLO Senior VP – Art, Design & Collected Editions
JOHN CUNNINGHAM Senior VP – Sales & Trade Marketing
BRIAR DARDEN VP – Business Affairs
ANNE DePIES Senior VP – Business Strategy, Finance & Administration
DON FALLETTI VP – Manufacturing Operations
LAWRENCE GANEM VP – Editorial Administration & Talent Relations
ALISON GILL Senior VP – Manufacturing & Operations
JASON GREENBERG VP – Business Strategy & Finance
HANK KANALZ Senior VP – Editorial Strategy & Administration
JAY KOGAN Senior VP – Legal Affairs
NICK J. NAPOLITANO VP – Manufacturing Administration
LISETTE OSTERLOH VP – Digital Marketing & Events
EDDIE SCANNELL VP – Consumer Marketing
COURTNEY SIMMONS Senior VP – Publicity & Communications
JIM (SKI) SOKOLOWSKI VP – Comic Book Specialty Sales & Trade Marketing
NANCY SPEARS VP – Mass, Book, Digital Sales & Trade Marketing
MICHELE R. WELLS VP – Content Strategy

DC POSTER PORTFOLIO: STANLEY "ARTGERM" LAU

Published by DC Comics. Compilation and all new material Copyright © 2019 DC Comics. All Rights Reserved.
Originally published in single magazine form in BATGIRL 12, DARK KNIGHT III: THE MASTER RACE 1,
MERA: QUEEN OF ATLANTIS 1, SUPERGIRL 14, 16, 19, BATMAN 49, CATWOMAN 3, 4, WONDER WOMAN 51
and in poster form. Copyright © 2010, 2015, 2017, 2018 DC Comics. All Rights Reserved.
All characters, their distinctive likenesses and related elements featured in this publication are trademarks of DC Comics.
The stories, characters and incidents featured in this publication are entirely fictional.
DC Comics does not read or accept unsolicited submissions of ideas, stories or artwork.

DC Comics, 2900 West Alameda Ave., Burbank, CA 91505

© & ™ DC Comics

© & ™ DC Comics

© & ™ DC Comics

© & ™ DC Comics

© & ™ DC Comics

© & ™ DC Comics

© & ™ DC Comics

© & ™ DC Comics

© & ™ DC Comics

© & ™ DC Comics

© & ™ DC Comics

© & ™ DC Comics

© & ™ DC Comics

© & ™ DC Comics

© & ™ DC Comics

© & ™ DC Comics

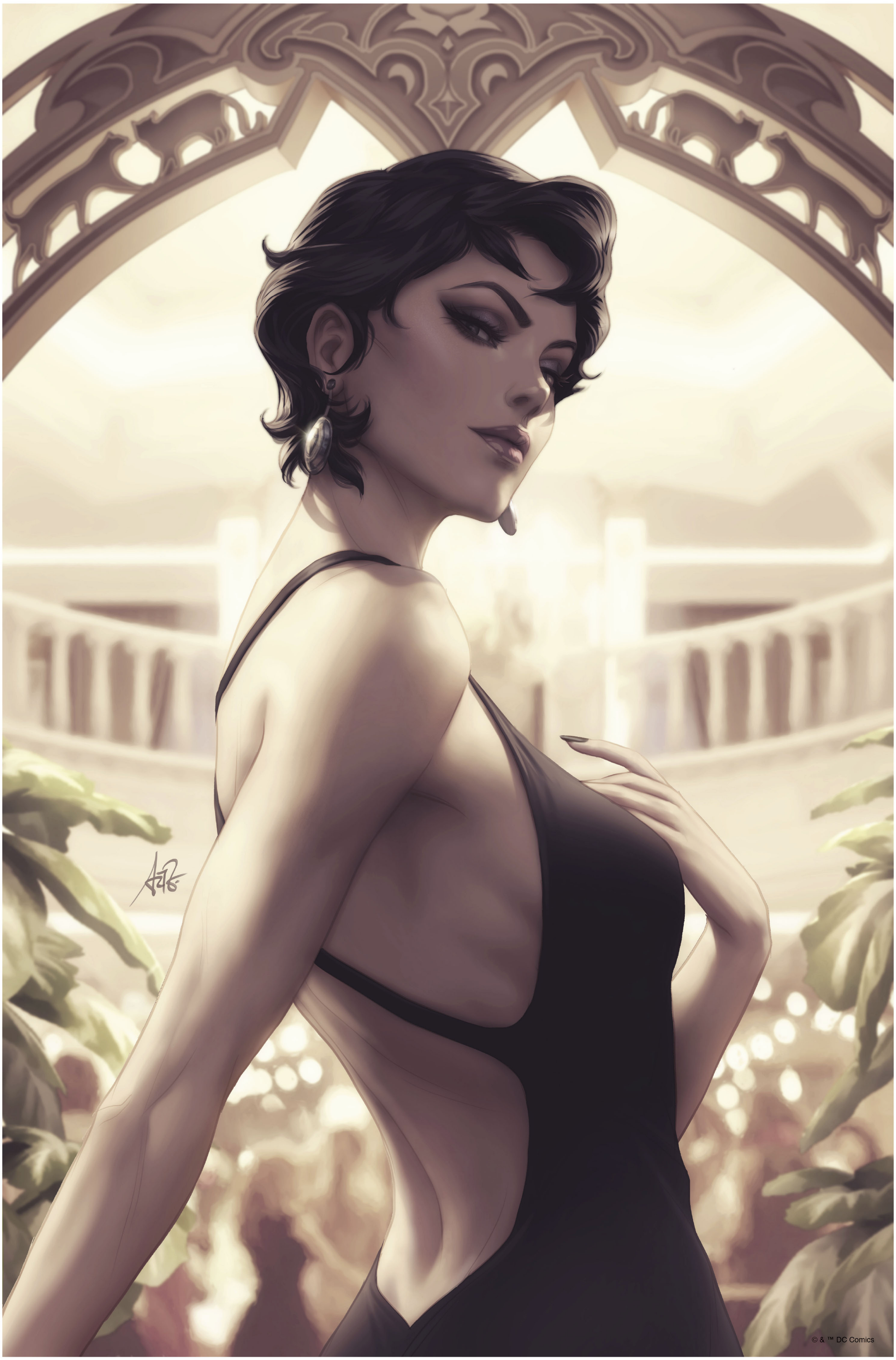
© & ™ DC Comics

© & ™ DC Comics

Daddy's
Lil Monster

© & ™ DC Comics

© & ™ DC Comics

STANLEY 'ARTGERM' LAU • SINGAPORE

Born in Hong Kong, the multifaceted Stanley Lau wears different hats as an illustrator, designer, concept artist and creative director. He is the co-founder of Imaginary Friends Studios—an internationally acclaimed digital art studio that produces high-quality artwork for Capcom, DC Comics, Marvel Comics and other giants in the entertainment and gaming industry. Formally trained in graphic design and advertising, Stanley imbues his art with a strong sense of aesthetics and visual fluidity, blending eastern and western styles. Under his handle Artgerm, Stanley continues to infect and inspire new generations of artists as well as his ever-growing fan base around the world with his lushly painted work. Stanley has enjoyed coverage on interior features with international art publications like *2D Artist*, *ImagineFX* and international art annuals such as *Spectrum* and *Expose*. At present, Stanley and the two other partners of IFS (Kendrick 'Kunkka' Lim and Lim 'Kai' Ri Kai) are running an award-winning full-time diploma course in digital design and illustration for aspiring artists worldwide, in collaboration with 3dsense Media School Singapore.

20 REMOVABLE POSTERS

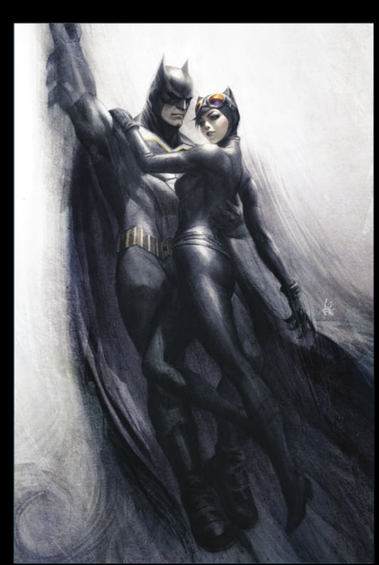

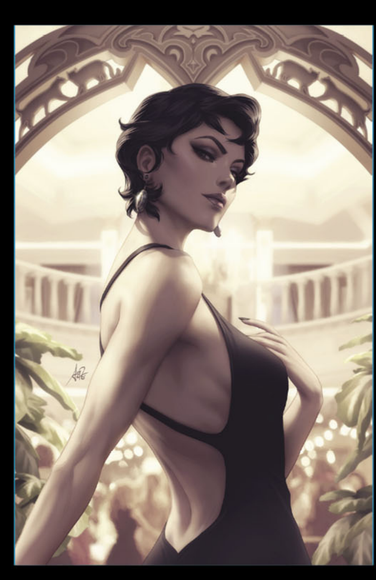

DC Comics presents the artwork of superstar illustrator Stanley 'Artgerm' Lau, featuring 20 of his most stunning pieces starring some of the greatest superheroes and super-villains in comics history. From Wonder Woman to Supergirl to Harley Quinn, the art collected in this poster book showcase is perfect for framing and display.